

CUSTOM HOUSE

PICTON N S

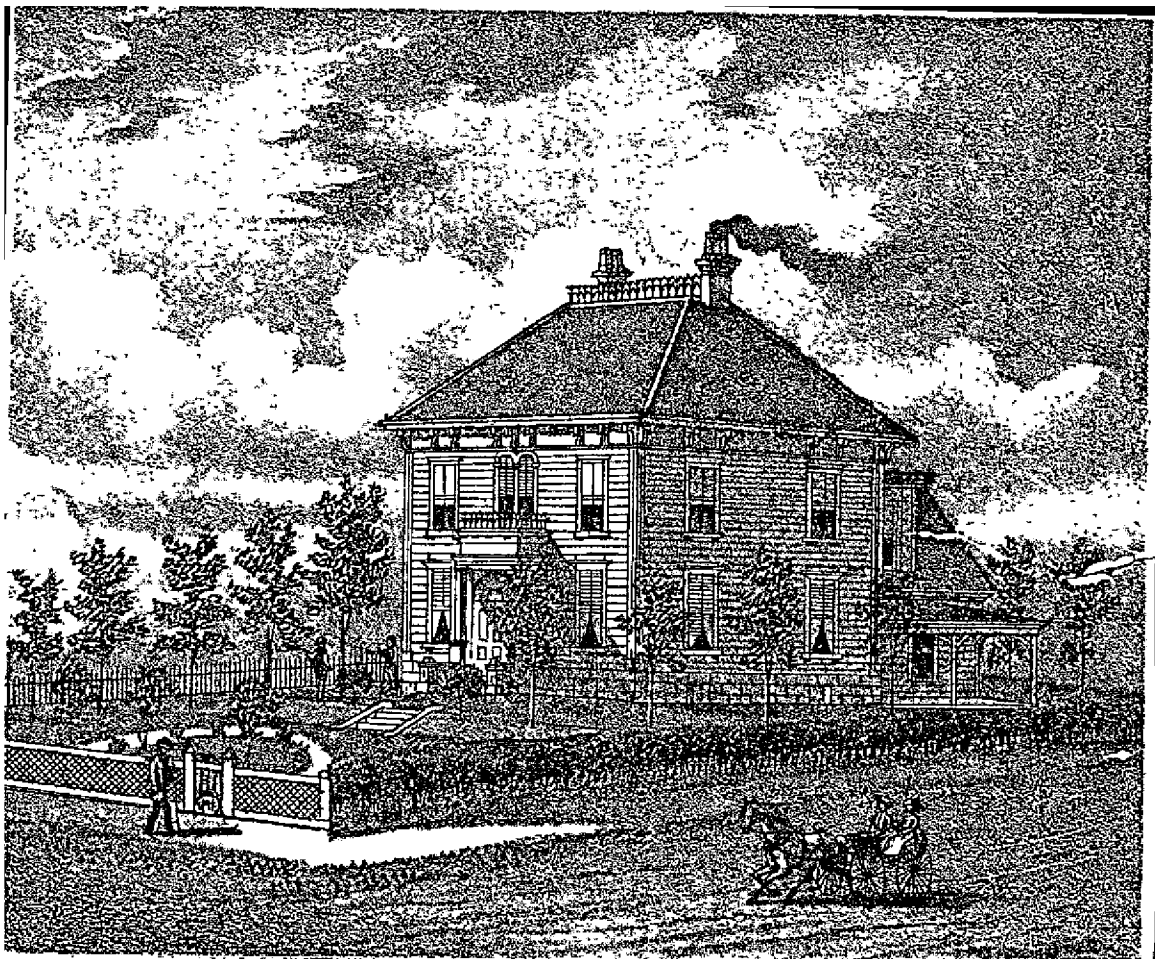

"HILLSIDE HOME" RESIDENCE OF MRS KITCHIN, PLOTON, N. C.

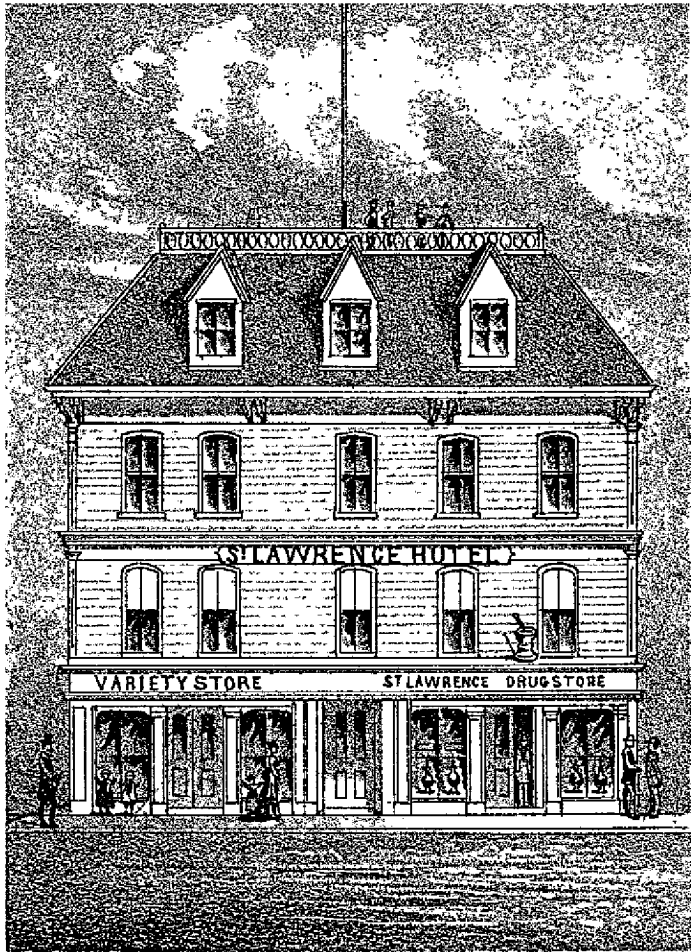

ST. LAWRENCE HOTEL, M. MORRISON, PROPRIETOR.

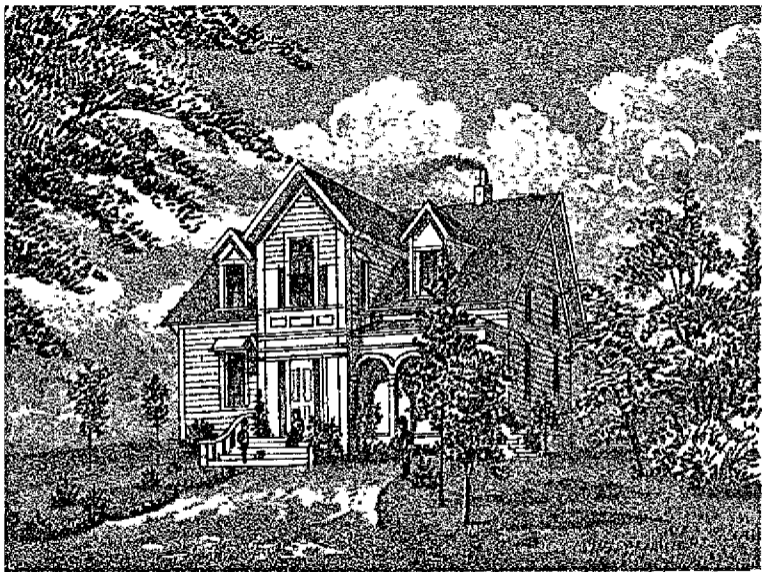

RES. OF JOHN FERGUSON, PICTOU, PICTOU CO. N.S.

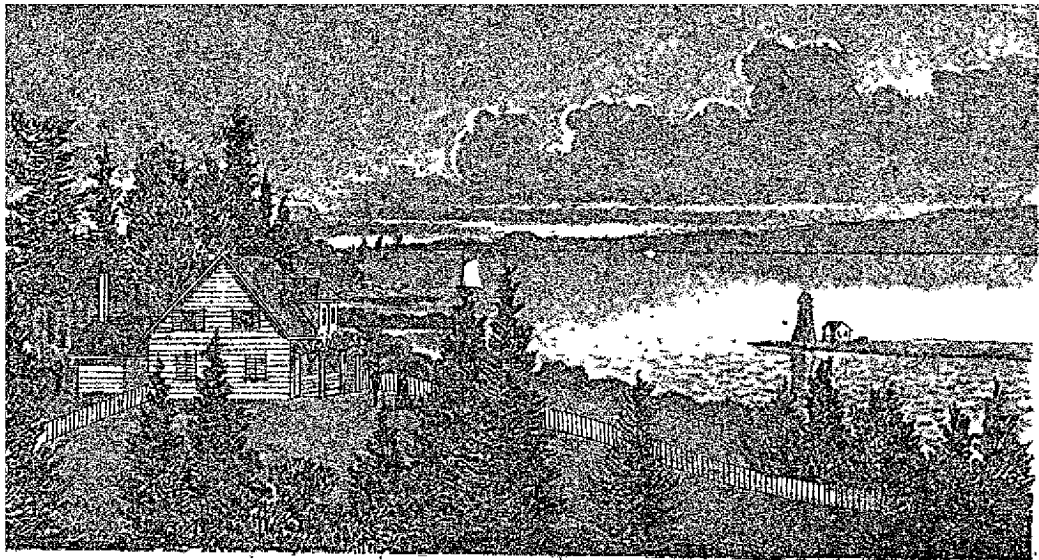

FARM RESIDENCE OF J. H. LANE, PICTOU, PICTOU CO. N.S.

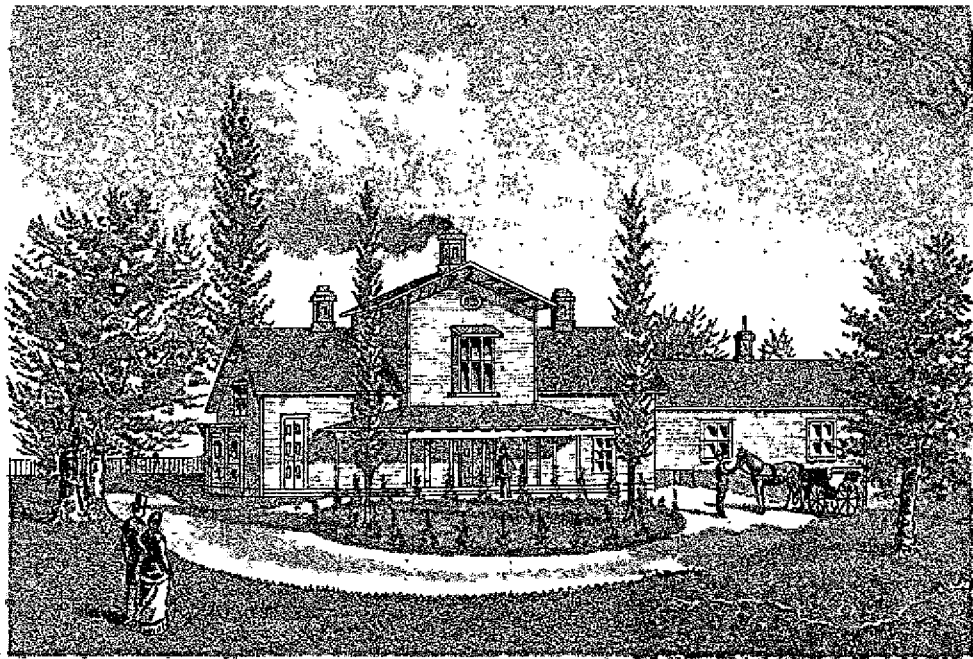

BELLVILLE FARM RESIDENCE OF JAS. FOGO ESQ. JUDGE OF
PROBATE CO. PICTOU.



JOHN LOGAN ESQ.



MRS. JOHN LOGAN